

Legend of Abbreviations

AV	Air Valve	ST/W	Stone Wall
BE	Flower Bed	SV	Sluice Valve
BR/W	Brick Wall	SVP	Soil Vent Pipe
BOL	Bollard	TEL	Call Box (Telephone)
BS	Brick Sers	TH	Threshold Level
BT	Brick Toleom	TL	Traffic Light
BW	Barbed Wire Fence	TP	Telegate Pole
CB	Close Board Fence	TV	Cable Television
CCTV	Closed Circuit Television Camera	U/L	Unable to Lift (Cover)
CELL	Cellar Cover	V	Valve (Unknown Type)
CF	Corrugated Iron Fence	VP	Vent Pipe
CL	Chain Link Fence	W/HT	Top of Wall Level
CONC	Concrete Surface	WL	Water Level
CONC/P	Concrete Paving Fence	WM	Water Meter
CP	Crash Barrier	W/M	Wire Mesh Fence
CRB	Crash Barrier	WO	Washout Valve
D	Diameter (trees in metres / drainage pipes in millimetres)	WV	Water Valve
DK	Drop Kerb		
EP	Electricity Cover		
ER	Earth Road		
FEL	Finished Floor Level		
FI	Fire Hydrant		
FLAG	Flag Pole		
FLP	Floodlight Post		
FP	Footpath		
GV	Gas Valve		
HW	Head Wall		
I	Inspection Cover		
IL	Invert Level		
IR	Iron Railing		
LL	Larch Lap Fence		
LP	Lamp Post		
MB	Manhole		
MP	Marker Post		
MP-E	Marker Post - Electric		
MP-G	Marker Post - Gas		
MP-T	Marker Post - Telephone		
MP-W	Marker Post - Water		
NAME	Road Nameplate		
PAL	Palisade Fence		
ROK	Top of Road Level		
PR	Post and Rail Fence		
RE	Rolling Eye		
RET	Road Sign		
RS	Road Sign		
RWP	Ranwater Pipe		
S/C	Step Curb		
SOF	Soft Level		

Tree Abbreviations

ALD	Alder	BCH	Beech
CEJ	Cherry	CYP	Cypress
FAC	Ficus	FAC	Ficus
FRT	Fruit	HAW	Hawthorn
HOL	Holly	HOL	Holly
HOC	Hornbeam	HOC	Hornbeam
HCH	Horse Chestnut	LAR	Larch
LAR	Larch	LAR	Larch
LAI	Laurel	LAI	Laurel
MAL	Maple	MAL	Maple
LOP	London Plane	LOP	London Plane
POP	Poplar	POP	Poplar
RHO	Rhododendron	RHO	Rhododendron
ROW	Rowan	SAL	Sallow
SAL	Sallow	SR	Silver Birch
SPR	Spruce	SPR	Spruce
SCH	Sweet Chestnut	SCH	Sweet Chestnut
WBM	Whitebeam	WBM	Whitebeam
WIL	Willow	WIL	Willow

Survey Stations

Station	Easting	Northing	Level
S001	294361.228	90673.211	28.179
S002	294333.334	90653.759	28.521
S003	294344.623	90703.215	28.327
S004	294321.090	90733.688	28.222
S005	294295.660	90748.689	27.627
S006	294275.597	90731.647	28.761
S007	294254.227	90687.170	28.226
S008	294291.352	90647.642	28.504
S009	294313.451	90670.534	28.745
S010	294268.308	90746.929	27.004

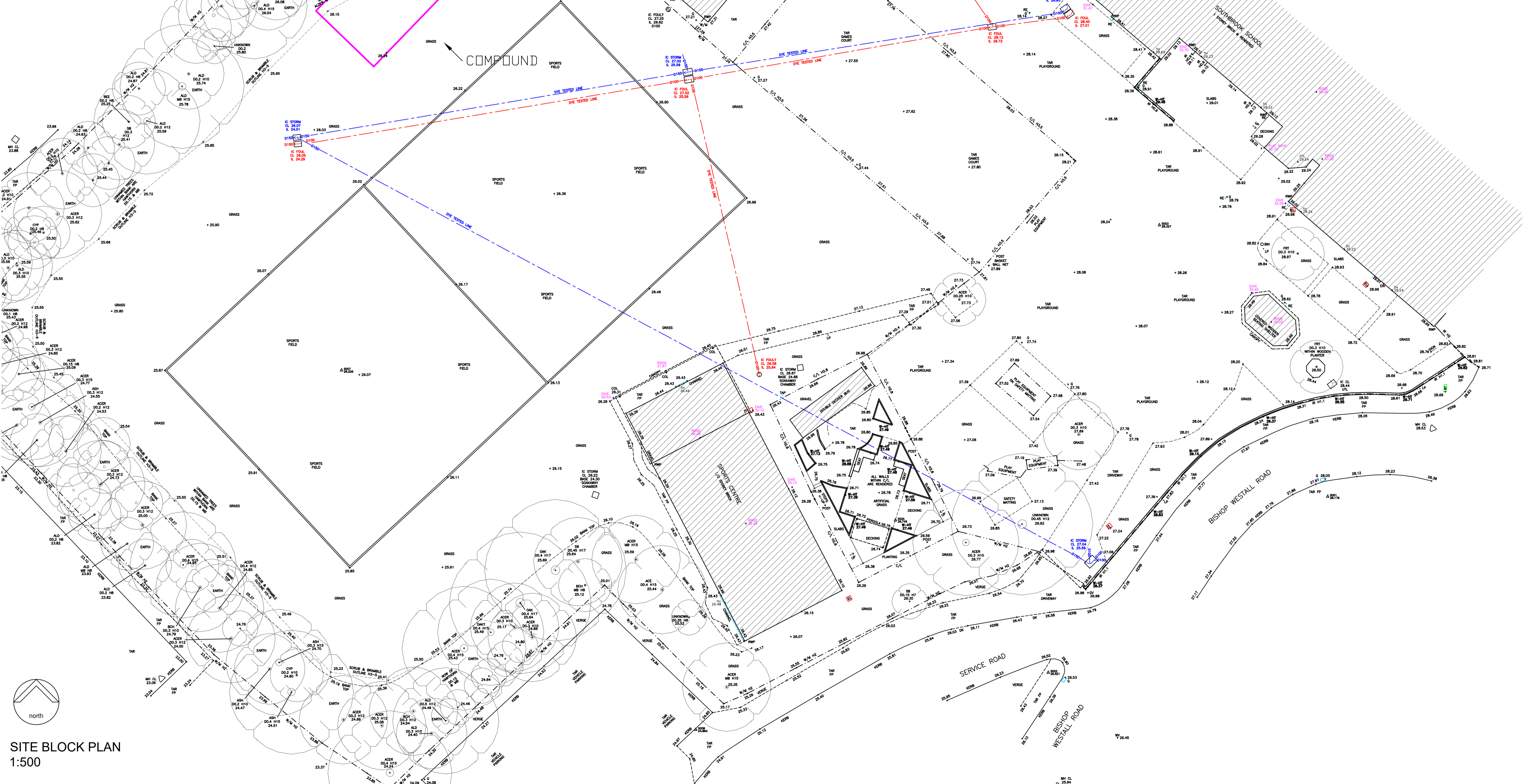

SITE BLOCK PLAN
1:500



SITE LOCATION PLAN
1:250

RESPONSIBILITY IS NOT ACCEPTED FOR OTHERS SCALING DIRECTLY FROM THIS DRAWING. DO NOT SCALE FROM THIS DRAWING. USE WRITTEN DIMENSIONS ONLY.

Scale: 0mm 10 20 30 60mm
1:1

ORIGINAL SHEET SIZE **A1**

KEY PLAN

North arrow pointing up.

THIS DRAWING IS PRODUCED FOR USE IN THIS PROJECT ONLY AND MAY NOT BE USED FOR ANY OTHER PURPOSE. NPS PROPERTY CONSULTANTS LTD ACCEPTS NO LIABILITY FOR THE USE OF THIS DRAWING OTHER THAN THE PURPOSE FOR WHICH IT WAS INTENDED IN CONNECTION WITH THIS PROJECT AS RECORDED IN THE 'PURPOSE FOR ISSUE' AND 'FILE STATUS CODE'.

THIS DRAWING MAY NOT BE REPRODUCED IN ANY FORM WITHOUT PRIOR WRITTEN AGREEMENT OF NPS PROPERTY CONSULTANTS LTD.

© CROWN COPYRIGHT AND DATABASE RIGHTS 2017 ORDNANCE SURVEY LICENCE NUMBER 100049047

Notes:

TENDER ISSUE				
P4	STC	CJ		09/2017
COMMENT				
REV	DRAWN	DATE	CHECKED	DATE
CLIENT				
Southbrook School				
PROJECT				
Southbrook School, Exeter Proposed New Modular Unit				
TITLE				
Site Location & Block Plan				
SCALES				
1:100	DISCIPLINE	ARCHITECT	PROJECT NUMBER	
			17-1-1066	
DRAWING NUMBER				
NPS-DR-A(00)-001			REV CODE	
STATUS CODE			PURPOSE OF ISSUE	
D2			TENDER	
DRAWN BY			STC	

CLIENT				
Southbrook School				
PROJECT				
Southbrook School, Exeter Proposed New Modular Unit				
TITLE				
Site Location & Block Plan				
SCALES				
1:100	DISCIPLINE	ARCHITECT	PROJECT NUMBER	
			17-1-1066	
DRAWING NUMBER				
NPS-DR-A(00)-001			REV CODE	
STATUS CODE			PURPOSE OF ISSUE	
D2			TENDER	
DRAWN BY			STC	